The Auburn Community Booster

Published in the Interests of the Merchants and Residents of this Community

VOL. VI—No. 33 | MAY 11, 1921 | 7,500 CIRCULATION GUARANTEED

A PRETTY ENGLEWOOD WEDDING

On Saturday last Miss Edna Rietz of 7437 Calumet Ave. was married to Mr. Floyd Ware of 6655 Stewart Ave. The home of the bride was beautifully decorated with sweet peas and other blooms, including a handsome bell, under which the ceremony was performed. Miss Lydia Rietz, a sister of the bride, was bridesmaid and a cousin, Dorothy Rietz, flower girl. The groomsman was Mr. Arthur Enders and nearly a hundred friends and relatives were present. The presents were many and most beautiful and appropriate. After a brief bridal tour the happy couple will be at home after May 15th at 6655 Stewart Ave. The best wishes of a host of friends is extended to Mr. and Mrs. Ware.

WHALEN SHOP
MANICURING :: HAIR DRESSING
806 W. 79th Street
Marcel Waving, Facial and Scalp Treatments a Specialty
Room 200
Phone Vincennes 4876
Open Tuesday, Thursday, Friday and Saturday Evenings

Cleaning, Papering
Decorating
Very Reasonable Prices
Estimates Gladly
Furnished
I. A. WOOD
6623 SANGAMON STREET
Phones: Eng. 1840, Went. 539
Call after 5:30 p. m.

DR. SORLEY
announces the removal of his office from 1158 W. 79th Street to 1000 W. 79th St., over Jungk's Drug Store, Phone Stewart 593.

We Sell Native Beef at Prices to Suit
KRABER'S Market
7810 South Halsted St.
The Old Reliable

Special Wednesday and Thursday, May 11, 12

Butter, best creamery, per lb	33c
Spare Ribs, fresh cut, per lb	9½c
Bacon Squares, Hormel's or Hatley's, lb.	17½
Veal Breast or Stew, per lb.	9½c
Pork Chops, lean, per lb.	19c
Chopped Beef with pork added, 2 lbs	25c
Frankfurts or Pure Pork Sausage Meat, per lb.	16c
Corned Beef, native plates, per lb	12½

Special Friday & Saturday, May 13, 14

Pork Shoulder Roasts, per lb	12½
Veal Roasts, choice meaty, per lb	12½
Chickens, fresh dressed young stewing, per lb.	27½
Pork Loins, choice lean, per lb	22½
Veal Legs, extra choice native, lb	19½
Genuine Spring Lamb, hindquarters, per lb.	28½
Pot Roasts, choice native beef, up from	15c
Hams, No. 1 sugar sugar cured, lb	25½

DEATH OF MRS. W. S. LONG

On last Thursday morning Mrs. W. S. Long passed away. Mrs. Long probably contracted pneumonia while packing and moving. She was in her new home only one day and then sick. She was taken to Englewood hospital, where pneumonia developed. The funeral was conducted Saturday afternoon at the home of her sister, Mrs. Brink, 7757 Bishop St., by Rev. A. Royall Gay, pastor of the Auburn Park Federated church. Mrs. Long is survived by a daughter, Dorothy, who will soon graduate from high school. The many friends join in extending a most heart-felt sympathy to the bereaved family.

The more critical you are about your laundry service the better we like to have you call upon our Individual Family Service department. Anything washable may be sent and will be returned the second day beautifully clean, everything dried; all flat pieces ironed; 25 pounds $2.25. Brewster Laundry, phone Wentworth 273 and 3791.

"Like washing done at home" refers to the Brewster Laundry Individual Family Service. Phone Wentworth 273 and 3791.

American Automobile Underwriters of Illinois
Fire
Theft
Liability
Collision
Property Damage
Insurance at Minimum Cost
All Inquiries will Receive Prompt Attention
Stewart 8683
A. A. PFAU

CHINA STAMPS SOLD FOR AID

Three million famine stamps were placed on sale in Chicago today. The emaciated face of a Chinese, his bony fingers holding an empty bowl, forms the body of the stamp.

Chinese lives are cheap this year. Fifteen million Chinese men, women and children are dying of hunger in the area between Pekin and the Yangtse-Kiang river. Three cents will save the life of one Chinese native for a day. Three cents will buy enough grain to keep life going.

The stamps are being placed on sale in churches, schools, hotels, department stores, clubs and banks under the direction of John Jay Abbott, who is the chairman of the Illinois committee of the Chinese Famine fund. The money raised from the sale of stamps will be cabled nightly to the missionaries in China, so that every three cents collected will be saving a Chinese life within five days after it has been expended for a stamp.

"I never knew" that the Rambler Rose club were giving a dance, but I am "learning" they are, at Auburn Park Masonic Temple, 7832 Union Ave., Friday, May 13th. Music by Tom Lennon.

Prof. Thos. M. Sheehy was elected president of the Dancing Masters' Association Sunday, May 1st, and will give a recital at Aryan Grotto Temple, Sunday afternoon, June 5th. The professor is a resident of Auburn Park.

National Cash Registers
New and Second Hand Registers Bought, Sold, Repaired and Exchanged
National Cash Register Company
172 N. Michigan Ave.
Phone Randolph 4600

ANNA E. SPRING AND LILLIAN E. JESSE PRESENT PUPILS IN PIANO RECITAL

It is doubtful if ever before was there such a crush in attendance or so much enthusiasm at a children's program as that displayed at Hamilton Park Thursday, May 5th. This great enthusiasm was due partly to the general excellence of the program. Hundreds of people who know the splendid abilities of Anna E. Spring as a teacher were determined to embrace the opportunity to hear her pupils and those of her assistant, Lillian L. E. Jesse. They were not disappointed, either, for more fluent pianism is but seldom displayed. The youngsters were especially very attractive and at the piano they had a nice, quiet way and a complete absorption in their task which immediately prejudiced the audience in their favor. The interpretation of "A June Rose" played by Rozella Baum was altogether worthy of scholarly approval. Same can be said of the numbers played by Helen Elser, Kathryn McDonald, Elinor Anderson and Dorothy Spring. The Humoristic Intermezzo was not only an agreeable portion of the program but it showed Ashton Humiston's ability as a musician in its most favorable light. Louise Smith, age 11 years, has acquired repose, a clear and sure technique, big phrasing and musical understanding. She is a very serious student and is the making of a fine concert pianist.

BOYS' WEEK

Auburn Park Federated church, 77th and Normal Ave., is putting on Boys' Week this week. It started with a hike last Saturday. The pastor went out with a group of boys for an all day hike and ramble in the woods, going out beyond Argo. The boys prepared their own lunch around a camp fire out in the woods. All came back delighted with the good time they had and wanting to go again.

The Sunday morning service was made a joint boys' Sunday and Mothers' Day. Flowers were given to all the mothers present.

In the evening Mr. Langley delivered an address on the present liquor situation. He showed how the liquor interest is today spending one billion dollars to counteract the effect of prohibition. One of the ways in which this is being spent is in influencing the public press. He gave numerous figures and illustrations on what prohibition has done for the city of Chicago and then called attention to the fact that none of these figures are being given in the Chicago daily press, or anything else favorable to prohibition. He called attention to the sudden change in the policy and attitude of some of our local daily papers following the vote of the liquor interests to spend large sums of money to defeat prohibition. He also showed how the liquor interests were trying to control not only the public press, but our courts and legislative halls. He raised the question, would the American people allow the outlawed liquor interests to make a scrap of paper out of our national constitution? In the interest of the boys of our land we cannot allow that.

On Monday night there was a banquet of the boys of the Federated church, served by the ladies of the Federated church. There was a fine spirit prevailing at this banquet which illustrates well the esprit de corps of our boys, for which this church is fast becoming noted.

Tuesday the church building and grounds will be cleaned and grass planted.

Wednesday a special illustrated lecture especially for boys and girls and their fathers and mothers.

Thursday the boys of the church will entertain the Federated church with the choir as special guests.

TUBERCULOSIS ON DECLINE IN CITY

Chicago has cut in half the death rate from tuberculosis in the last five years.

Health Commissioner John Dill Robertson made public figures showing why Chicago claims to be the healthiest city in the world. They show that during 1915 there were 4,169 deaths from tuberculosis, and in 1920, with a population of 300,000 more, there were only 2,659.

7th PRESBYTERIAN CHURCH INVITES NEW RESIDENTS

The Seventh Presbyterian church, 86th Place and Sangamon St., of which the Rev. Thomas Fulton Campbell is the minister, extends a cordial invitation to all those who have recently moved into our community to come to church and worship with us. If you are not affiliated with any other church we invite you to make this your church home. Sunday services are held at 10:30 a. m. and 7:45 p. m. Sunday school at 12 noon. "Come thou with us and we will do thee good."

Miss Edna Greene of 7617 Union Ave. was called to Bristol on account of the death of a very dear friend, Mrs. C. Bromley.

A. Bjork A. Jaderholm
Auburn Screen Co.
(Not Inc.)
Manufacturers of
Screens & Storm Sash
Carpenter Work
7645 Racine Avenue
Phone Stewart 942

NOW is the time to have your Straw Hats Cleaned and Blocked
35c — 50c — 75c
MURPHY'S SHOE SHINE ESTABLISHMENT
809 W. 79th St.
Phone Stewart 9300

PAINTING, DECORATING
PAPER HANGING
Raymond Been & Son
7813 S. Carpenter Street
Phone Vincennes 5746

CARPENTER
Contractor and General Repairs of All Kinds
Remodeling—Alterations—Screen Porches—Sun Parlors—All kinds of Roof Work—Fire Losses Adjusted to interest of owner.
Guaranteed Work at Lowest Prices
F. E. WOLCOTT
8006 Emerald Avenue
Phone Stewart 2703

Phones { Wentworth 5200 / Normal 4131
CATCH BASINS AND SEWERS CLEANED AND REPAIRED
WE GO ANYWHERE
Catch Basin Sanitary Co.
Sewerage Contractor
6140 Wentworth Ave.

Professional Finishing for the Amateur Photographer
Enamel Prints, 24-Hour Service
Bring Your Film to a Photographer
HERRING
Photographer
7818 S. Halsted

ANNOUNCEMENT
Auburn Park's exclusive Victor Shop is now open and awaits your inspection.
Offering only the Victor Victrolas and Records. Our stock of records is complete with the latest dance, vocal and classic numbers.
OLIVER MUSIC SHOP
7837 South Halsted Street
Phone Stewart 1342
VICTROLAS SOLD ON MONTHLY PAYMENTS

JOSEPH P. RYAN
Formerly Assistant State's Attorney
LAWYER
Suite 422 Ashland Block 155 N. Clark Street
Telephone Central 5210
Evening Office: 7907 South Halsted Street; Telephone Stewart 97

DOES YOUR ROOF LEAK?
BERRY BROTHERS, ROOFERS
25 Years Experience — Sheet Metal Work
751 W. 79th St. — STEWART 1048
JOHN J. BERRY, 6328 S. Elizabeth St., Phone Wentworth 6443
JAS. J. BERRY, 6453 May St., Phone Englewood 8368
GEO. BERRY, 6537 Green St., Phone Englewood 3444

WEAR-EVER
Wear-Ever Aluminum Club
As an inducement for you to equip your kitchen with a set of "WEAR-EVER" we give away ABSOLUTELY FREE, $40.00 to $50.00 each week of your own selection. You select your own number free. Pay only $1.00 per week.
Club No. 1—Laura Davidson, 7947 Throop St., No. 50, $12.00 free.
Special—M. Mahoney, 6820 Champlain, No. 113, $4.40.
Club No. 2—Mrs. P. R. Walsh, 6917 So. Park Ave., No. A-134, $12.00 free.
Special—Mrs. E. A. Mendolia, 8219 Emerald Ave., No 115-A, $4.40.
Small Pie Pans—30-A, 198-A, 61-A, 145-A, 135-A.
Club No. 3—No. 125-B, blank No., not taken.
Special—Miss A. Lindgren, 5753 Morgan St., No. 32-B, $4.40.
Small Pie Pans—23, 28, 44, 98, 122, 7-B, 84-B, 81-B, 72-B, 46B.
$6.00 Cash for Use of Your Kitchen for One Hour
MOORE & HOWARD
8546 Peoria St. Phone Stewart 9777

Let Us Fill Your Coal Bin With
GLENDORA THE WONDER COAL
GLENDORA, properly fired, is smokeless, will not clinker and yields less ash than Pocahontas.
Its heating power is tremendous and it carries the greatest value for the money of any known coal.
Eastman Coal Co.
Telephone Wentworth 558
252 W. 69th Street

GRADUATE OF THE PALMER SCHOOL
FANNIE A. GILPIN, D. C., Ph. C.
CHIROPRACTOR
7912 South Halsted Street
Phone Stewart 9028 Spinal Analysis Free

The Searchlight of Publicity
The searchlight of publicity is the most powerful in the world.
During the last few years it has been shedding its piercing rays on the Drugless Health Science of Chiropractic and has found no flaws therein.
Chiropractic has been proven ALL that it claims to be.
The question that vitally affects you, however, is not what it can do for some one else, but
WHAT CAN IT DO FOR ME??
The answer is simple:
If the CAUSE of your trouble is Nerve Pressure, and the chances are that it is, Chiropractic Vertebral Adjustments, given by a competent Chiropractor with the bare hands alone, will relieve this pressure. The effect of this pressure is to impede the normal flow of Vital Force to all the organs of the body. This then gives rise to another effect called dis-ease. When this Cause is removed the EFFECT disappears; for, without CAUSE, THERE CAN BE NO EFFECT.
The searchlight of publicity has no pity. It searches the very corners and nooks of that upon which its rays are shed.
If Chiropractic had not really afforded relief to hundreds of thousands of sick and suffering men and women during the last twenty-five years, the Searchlight would long ago have revealed that fact, and Chiropractic would have died by the wayside.
On the contrary, Chiropractic is now STRONGER than it ever was. Publicity has strengthened it instead of weakening it, and above everything else, this wonderful Drugless Health Science is for YOU and YOUR family.
Investigate at once. Do not delay. Every day you delay means that much longer for you to regain your Health.
Consultation and Spinal Analysis Free
DR. R. BOBINSKY
CHIROPRACTOR
7823 South Halsted Street
Phone Stewart 1448
Hours: 1 to 6 P. M. Daily—Tuesday, Thursday and Saturday Evenings ,7 to 9

Lawn Mowers Sharpened
Repaired and Adjusted by Machinery
Baby Buggies and Go-Carts
Overhauled, Repainted, Wheels Retired
BICYCLES New and Second Hand Always on Hand
We Also Repair and Enamel Same
WE CALL FOR AND DELIVER
We Carry All Auto Accessories
We Clean Your Crank Case Free of Charge
We Handle the Best Grades of Tires, such as GOODRICH, PORTAGE, MASON AND McCLURG
L. M. TROYER
Telephone Stewart 8220
8704 Vincennes Ave., Next to Drug Store
8660 Vincennes Ave., Corner Halsted St.
BUY IT IN GRESHAM

BEAUTY CULTURE
AN UP-TO-DATE SHOP
Catering to "the woman who cares" about her looks and health. Our methods are the latest and best. If you are run down, have a Swedish massage. Facial and scalp work guaranteed.
MARCEL WAVING 75c
the first three days of week beginning April 25th if this ad is presented
ELLEN V. HARTQUIST AGNES C. RODHOLM
Auburn Health & Beauty Studio
7912 SOUTH HALSTED STREET
Second Floor Phone Stewart 40

Unity Beverage Co.
749 West 79th Street
(A few doors east of Halsted)
We give everyone a package of "Ixi" (a chemical product, which is the best remedy for moths, insects and obnoxious smells), with each package of UNITY MALT and HOPS.

Saazer and Reliance Malt and Hops, (while they last), only	1.10
Red Son and Old Style and other brands of Malt and Hops, only	95c
Grape Juice, quart bottles	75c
Syphon Tubing, 3 ft. for	25c

We also carry the finest assortment of Essences; also Crockery and all sizes Barrels and Bottles.
Unity Beverage Co.
749 West 79th Street

Save Reiss and Meyers' Stamps — Worth $3.00 in Merchandise or $2.50 in Cash

Double Stamps Tuesdays and Thursdays

REISS & MEYERS

The Store of Superior Qualities and Moderate Prices

DRY GOODS, FURNISHINGS AND SHOES 7828-32 South Halsted Street

Store Hours 8:30 A. M. to 6 Daily---Saturdays to 10 P. M.

Double Stamps Tuesdays and Thursdays

SPECIAL FOR FRIDAY ONLY

American Family Soap

5 bars for 27c

GREAT ODD AND END SALE

Offering a large lot of women's wear, furnishings, boys' wear, children's wear, hosiery, gloves, shoes, etc., at phenomenal savings. Some lots are larger than others, but to insure against better choices, SHOP EARLY FOR A BETTER SELECTION.

A SALE THAT IS A SAVING TO YOU IN EVERY WAY

THURSDAY ONLY

Women's high grade Coverall Aprons, made of light and dark percales, ric rac trimmed, made with sash, $1.25 value, special, while quantity lasts,

69c

MEN'S SUMMER UNION SUITS

$1.00 ODDS AND ENDS White and ecru, values up to $1.50, while they last, $1.00

WOMEN'S SILK LISLE VESTS

47c Women's high grade Swiss ribbed. silk lisle, mercerized Vests, such as Julius Kayser & Co., Athena and other popular makes all sizes; values up to $1.00; special while they last 47c

BOYS' BLUE SERGE SAILOR SUITS

$4.95 All wool Middy Blouse, all sizes up to 8 years, $7.50 val., while quantity lasts, $4.95

MEN'S HIGH GRADE MADRAS SHIRTS (Silk Striped)

$2.95 Made of extra fine quality, in all the newer patterns and styles, special while they last..... $2.95

81x90 BED SHEETS SACRIFICED

4—TO A CUSTOMER ONLY—4

$1.29 Made of pure round thread. Free from starch. Made by high grade mills. A $1.75 value. Special while a limited quantity lasts..... $1.29

CHILDREN'S COTTON VESTS & PANTS

23c Children's cotton Vests and Pants, made of high grade combed yarns. All styles and sizes; values up to 69c, special while they last..... 23c

MEN'S ATHLETIC UNION SUITS

69c Made of extra fine quality dimity cross-bar style, while they last, values up to $1.00..... 69c

Pure Linen Toweling

All pure linen Toweling, with red border, 45c value, special, yard, 29c

Envelope Chemise

Made of fine quality nainsook, lace trimmed, white and flesh $1.25 and $1.50 values, while they last, 95c

CHILDREN'S MEDIUM WEIGHT SHIRTS

39c Infants' medium weight Shirts, part wool, short sleeves, all sizes, 1 to 3 years, $1.25 values, while they last. 39c

Men's Handkerchiefs Satin Borders

Men's high grade Handkerchiefs, with satin borders, a regular 25c value, special, 12½c, 2 for

25c

Waxed Luncheon Paper

Pure Wax Luncheon Paper, 3 rolls for

10c

HIGH GRADE TABLE DAMASK

Table Damask Mill Ends, of 75c quality. Beautiful floral designs, fully bleached, 60 inches wide.

1½ yard lengths for..... 1.00

1¾ yard lengths for ..... 1.19 2 yard lengths, for 1.39

SENSATIONAL PURCHASE OF HIGH GRADE TURKISH TOWELS

We bought the entire surplus stock at 50c on the dollar from a well-known manufacturer who was tight for cash. Assorted in two huge lots.

Lot No. 1

100 dozen of fine quality plain white double thread Turkish Towels, size 20 x 40, full bleached, the kind that sold at 59c, special for this sale,

29c

Lot No. 2

100 dozen of high grade colored border and striped fine mesh Turkish Towels, size 20 x40, sold as high as $1.00, now

39c

Rompers & Creepers

ODD LOT

Odd and End lot Children's Rompers and Creepers, made of romper cloth and crepe, values up to $1.50, special,

79c

Children's Gingham Dresses

Children's Gingham Dresses, made of good quality gingham, sizes 6 to 14 years, $2.50 values, special while they last,

$1.19

Children's Pants and Bloomers

Made of good quality muslin, sizes up to 10 ,values up to 75c, while quantity lasts,

47c

Boys' Skull Caps

All colors, in good quality felt

23c

SHOES ARE CHEAPER HERE! OUR PRICES Are a Positive Proof!

WE DO NOT TRY TO GIVE YOU CHEAPER SHOES, BUT AIM TO GIVE THE BEST VALUES OBTAINABLE AT THE PRICE

Men's House Slippers

Good quality, in black, brown, etc., high or low models; your choice for this sale,

$1.98

Children's First Step Slippers

White Kid

Treat your child to a pair of these cool 1st step Mary Janes, in white kid ,at this price, every mother should turn out for a bargain at

89c

Boys' Solid Leather Shoes

All brown calf, with heavy oak soles, fully guaranteed, for this sale,

$2.89

Patent Mary Janes Sizes 3 to 8 only

Made of patent leather, with turn soles a wonderful value.

$1.89

Men's Work Shoes Bicycle Style

All tan elk, with heavy soles, a mighty bargain.

$2.89

Women's Low Shoes

Patent Pumps, Ties and black kid Oxfords, high leather heels, all sizes,

$2.89

New Strap Slippers

Tan, buckles, two button, one strap, etc., black or brown leather, your choice

$4.49

AUBURN COMMUNITY BOOSTER
BOOSTER & McDONNELL, Publishers
Specializing in Co-Operative Advertising
ALLIED PRINTING TRADES UNION LABEL COUNCIL CHICAGO, ILL.
288
Office:
240 West 63rd Street
Telephone Wentworth 4731

CLASSIFIED COLUMN

MISCELLANEOUS

BERRY BROS., roofers. Phone Wentworth 6443.

WILL party who buys ad Stew 1257, regard Baldwin player piano, please call again? Will consider his offer

MRS. IDA M NELSON—Graduate Swedish Masseuse Tel. Vincennes 5718. 1022 W 77th St

WANTED

WANTED—Girl gen hswk, small family. 8171 S Throop Vincennes 5258

CLASSIFIED COLUMN

WANTED

WANTED—Sit., washing to take home, reas. or go out ½ days. Vinc. 1481.

WANTED—Boys for mor. paper route H C. Frenitz, 7614 Normal Ave. Tel. Vincennes 5362.

FOR RENT

FOR RENT—By day, Hoover electric carpet cleaner. Beauprie, 7748 S. Green St. Vincennes 265.

FOR RENT—Garage. 7703 Loomis St.

FOR RENT—Fur. rm. for 1 or 2 gents or couple emp. 7921 Union Ave.

FOR RENT—Large sunny rm., mod. apt., no other roomer, couple emp., good trans Stewart 6209.

FOR RENT—Rm with or without kitchen priv, lady; call after 6 p. m. Donovan, 7947 Emerald Ave.

FOR RENT—Fur. rm. for 1 or 2 gents or couple emp., breakfast optional. 7608 Sangamon St., 2nd apt.

FOR RENT—Garage, light and water. 7939 Bishop. Vincennes 3669.

FOR RENT—Garage. 8510 S. May St

FOR RENT—Rm. near 79th & Morgan, mod apt., Prot., ref. Vincennes 3143.

FOR RENT—5 rms., hot water heat, also 2 fur. rms., light hskpg. 7603 Lowe Ave. Vincennes 860.

CLASSIFIED COLUMN

FOR RENT

FOR RENT—2 large fur. rms. for light hskpg 7943 Emerald Ave.

FOR RENT—Fur. rm. single or double. 7713 Green St.

FOR RENT—Hskpg. rms., furn. or unfurn., every conv. Vincennes 1616.

FOR RENT—Fur. rm. 2, refs., private family. 7339 Union. Stewart 5074.

FOR RENT—Rm., Green & 76th, large, newly dec., priv. family, breakfast optl., home priv., children taken care of evenings. Stewart 3468.

FOR RENT—2 furn. rm. light hskpg. 7715 Lowe. Stewart 3391.

FOR RENT—Heated garage, elec. lt., water. 7717 May. Vincennes 4549.

FOR RENT—Furn. rms. for light hskp 529 W. 78th St. Stewart 7115.

FOR SALE

FOR SALE—2 rm. mod. furn. flat, reas. Address 323-B. Booster

FOR SALE—30 shares Co-op Society of America on time payments, $33 ea. L J Mathei, 6807 Union. Eng. 187.

FOR SALE—Child's bed 7820 Lowe Ave, 1st flat.

FOR SALE—Cottage, 8 rms., elec., st. tubs, furnace heat, garage, 2 cars, price reas, terms. Owner 5309 Union.

CLASSIFIED COLUMN

FOR SALE

FOR SALE—Bed spring and mattress. Phone Vincennes 2841.

FOR SALE—Reed baby carriage, table lamps, lady's suit, size 38. 7952 Bishop St., 2nd.

FOR SALE—1 brass bed complete and clr wal. dresser, like new. 8052 Elizabeth St., 1st apt.

FOR SALE—2 lots, 29 ft. each, on 84th and May Sts., all improvements in. Carl Bremer, 614 W. 59th St. Phone Englewood 4842.

FOR SALE—Library table, $25. 7113 S. Park Ave.

FOR SALE—6 rm. brick bungalow, one year old, steam heat. 8125 Elizabeth St Stewart 8174.

FOR SALE—Din. rm. set, good as new, Wilton 9x12 rug, writing desk. 7915 Ashland. Stew. 1726. Call mornings.

FOR SALE—Leaving city, sell slightly used mah Baldwin player piano, bench, scarf, latest rolls, orig. price $700, will take $300 for quick sale Call Stewart 4285.

FOR SALE—Upright piano, blk. ebony, Arion, New York, $100 Vinc. 4769

FOR SALE—Parlor suite, brass bed, 9x12 rug, walnut din. room set, like new Vincennes 5041.

FOR SALE—By owner, 7 rm brick cottage, 7810 Aberdeen St For keys and particulars, phone Vincennes 1051

FOR SALE—Oak buffet, child's crib, san. couch, gas dome, Hot Blast, reasonable 7511 Green St.

FOR SALE—Fancrest bed spring. 8010 Laflin St

FOR SALE—Solid oak chiffonier; also dark oak spacious china cab., mission style, reas. 7719 Sangamon, 2nd apt.

CLASSIFIED COLUMN

FOR SALE

FOR SALE—4 basket mounted diamond ring, 1 golf set, 1 set of Ready Reference books, 1 brown georgette dress. Call Stewart 3844.

FOR SALE—8849 EMERALD AVE.—5 rm. mod. cottage on lot 50x125, fur. ht., elec. light, shrubbery, roses, shade trees; in A1 cond. throughout, conv. to Rock Island, steam trans. and Halsted St. cars, schools and churches. Owner compelled to sacrifice arct. leaving for Calif. Will give immediate poss. Price only $4,500, cash $1,000; bal. like rent. Open for inspection. Petersen & Co., 8258 S. Halsted St. Tel. Stewart 8957.

BEST BLACK ENAMEL MADE
6-5-4 BLACK-LUSTA 35¢
Rusty stoves made new. Self-Shining. Won't wash off. Fine for screens. Can't fill mesh. Eats up rust. Dries quickly. Rusty Autos made new. Fine on iron, wood or leather
If your dealer hasn't 6-5-4 ask.
At Any Good Hardware Dealer

Miss Helen Rowe, a pupil at Oberlin college, Oberlin, O., is very ill of appendicitis. Mrs. Rowe, her mother, of 7611 Eggleston Ave., left Friday to be with her.

Mr. C. Dreblow of 7641 Normal Ave. has just left for Florida to look after property interests there. He will probably be gone for some months.

H. Boyd, 7930 Aberdeen St., Tel. Vincennes 4321.
W. Gould, 7930 Aberdeen St., Tel. Vincennes 1684

AWNINGS

TENTS, CANVAS GOODS
Boyd & Gould
Successor to C. D. Weston
Established 1890
6242-44 Wentworth Avenue
Tel. Wenaworth 2201

Economy Butter Store
7942 South Halsted Street — 1646 West 63rd Street

FROM PRODUCER TO YOU!

We buy our food products direct from the manufacturer, save two or three middleman's profits, and save you hard earned dollars. These prices are NOT sale prices, but everyday prices. Therefore the economical housewife will shop at the Economy every day.

Can You Beat These Prices

Coffee Special
AT A BIG SAVING
Our regular 33c Coffee, 4 lbs. 99c
SPECIAL SALE ON CANNED GOODS
Pet Milk, tall can, 2 cans 25c
Guaranteed sweet and tender Peas— 5 cans 47c
Sweet Sugar Corn— 5 cans 47c
Solid Pack Tomatoes— No. 2 can, 5 cans 47c
CEREALS
Puffed Wheat— 2 pkgs. 25c
Fould's Spaghetti or Macaroni—2 pkgs. 15c
Best Head Rice— 3 lbs. 14c
Hand picked Michigan Navy Beans—per lb. 5c

Special
All Brands of Flour, per 24½-lb. sack 1.00 with $2.00 purchase.
Soap, sugar and dairy products not included.
SOAP SPECIALS
Amber Soap— per bar 5½c
Superior Family— 10 for 41c
American Family Soap Chips—3 pkgs. for 25c
Campbell's Pork & Beans, per can 10c
Tall can Salmon— 2 cans for 25c
Wilbur's and Runkles' Cocoa—2 cans for 15c
Tall can Libby's Milk— per can 11½
Guaranteed Pure Lard— per lb. 12c
Nutro Milk— 3 cans for 25c

Sugar! Sugar!
The Economy Offers You PURE CANE SUGAR 10 lbs. for 69c
SPECIAL SALE ON CANNED FRUIT
No. 3 can Peaches—guaranteed; in heavy syrup; 4 cans 1.00
No. 2 can Red Pitted Cherries 20c
No. 2 can Blue Plums— 2 cans 25c
SPECIAL FRUIT COMBINATION
No. 3 Can Del Monte Pineapple
No. 3 Can Peaches
No. 3 Can Apricots
ALL THREE FOR 89c
Nabisco— per pkg. 10c
Soda Crackers— per lb. 14c
Graham Crackers— per lb. 18c
Lorna Doones— per lb. 30c
Fig Bars— per lb. 25c

NURSES
Supplied Promptly Day or Night
NORMAL NURSES' REGISTRY
637 West Marquette Road
Phone NORMAL 3298

Visit the American Beauty Shop and have a treatment with the Colonial Daines' Beautifier; made of lemons, honey and almonds from California, which bleaches and cleanses the skin.
AMERICAN BEAUTY PARLOR
7754 South Halsted St.
Phone Stewart 6322

Telephone Stewart 8270
DRS. OLSON & NOVY
Dentists
7912 S. HALSTED ST.
Hours 10 a. m. to 8 p. m.

Phones Englewood 120 and 9597 for Appointments for Fittings
Shop No. 1 and Vincennes 120
Shop No. 2
All Our Corsets Fitted, Altered, Kept in Repair Free from $3.00 Up

LOOK FOR OUR ELECTRIC SIGN
STEPANEK'S EXCLUSIVE CORSET SHOP
6715 S. HALSTED STREET
Englewood 120 — Englewood 9597
7742 S. HALSTED STREET
Vincennes 120

Shop Open Tuesday Thursday and Saturday Evenings Till 10 P. M.
Have your Corset Fitted, Altered and Kept in Repair FREE!

Mrs. Stepanek will be at 7742 S. Halsted St. Store Tuesday, Thursday and Saturday from 1 to 3 P. M.

Nemo Corset Week
Why Go to the Loop for Your NEMO CORSETS
When right close to your home you can have your Nemo Corsets fitted, altered and kept in repair FREE. Our staff of experienced graduate corsetieres will fit you to your individual figure.
Made to fit any figure, no matter how hard you are to fit we can fit you in a NEMO, sizes up to 38. Also Elastic Top Nemos, $7.00, $6.50 and 5.00
Flesh or White $7.75, $8.50

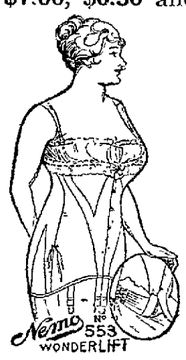

Nemo, for the slight figure 4.50
Nemo Brassieres. We will fit them and alter if necessary, Free, $2.00, 1.50
$1.50 Wayne Knit Hose, all colors 1.00
Women's extra size Wayne knit silk Hose, black, brown and gray 1.45
Extra size Georgette and Crepe de Chine Shirt Waists
Extra size Union Suits, sizes up to 50, $1.50, 85c

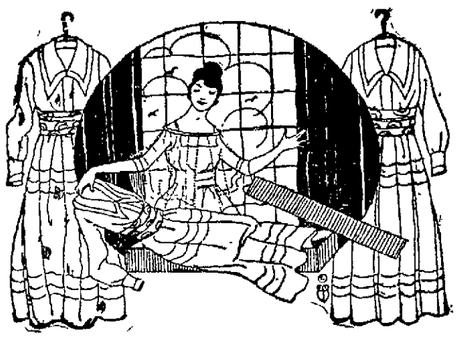

Ladies' and Gents' Wearing Apparel Cleaned to Look Like New

The finest fabrics, the daintiest lingerie can be entrusted to us with perfect safety. Our process of cleaning is absolutely harmless. Your garments will be thoroughly cleaned, brightened and returned to you without the least trace of odor. Phone us. We call for and deliver any article you want cleaned. Automobiles at your service.

We do not claim to be perfect but do endeavor to give the highest degree of care. If there is anything wrong with our service we want you to tell us. If our service pleases you we want you to tell your friends.

We wish to call your attention to our new store, will soon open at N. E. cor. of 70th and Halsted Sts.

To Call All Departments and Branches
YARDS 6500

LET US ESTIMATE ON YOUR
SPRING CLEANING

House Cleaning Time Is Here
Let Us Clean the Dust and Germs Which Have Accumulated During the Past Year Out of Your
Portieres, Draperies, Curtains
Also Have Your
RUGS CLEANED
By Vacuum, Steam or Naphtha Process
We are the only cleaners and dyers in Englewood operating their own rug and garment cleaning plant.
AUTOMOBILE SERVICE

Make Your Rugs Lay Flat
To be assured of having your rugs lay flat on the floor after cleaning, they should be gluesized. We make a small charge of $1.50 for this work.

WE OWN AND OPERATE THE LARGEST EXCLUSIVE GARMENT AND RUG CLEANING PLANT ON THE SOUTH SIDE
Englewood Dyeing & Cleaning Works
MAIN OFFICE AND WORKS
5119-21 South Halsted Street
MEMBER NATIONAL ASSOCIATION DYERS AND CLEANERS MASTER DYERS AND CLEANERS
6343 S. Halsted Street
7701 S. Halsted Street
1152 W. 69th Street
6400 S. Ashland Avenue
6959 S. Halsted St.
N. E. Corner of 70th and Halsted Sts.

Hat Cleaning Department
6343 S. Halsted St.

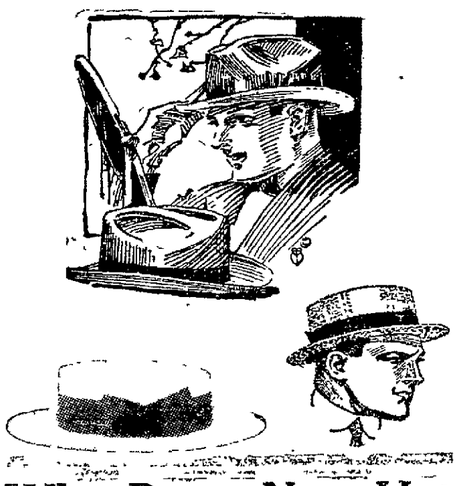

Why Buy a New Hat
when we can clean and reblock your old one so that it looks like new and the cost will be only a small part of the price of a new one. Every day we have customers who are more than delighted with the work we do for them. Straws, Panamas, Milans, Bangkoks, cleaned, bleached (not whitewashed) and blocked.

Hat Cleaning Department
6343 S. Halsted St.

FRANK'S

7800-7806 South Halsted Street

Southwest Corner of 78th Street

FRANK'S STAMPS
The most valuable stamp on the South Side

Double Stamps Every Tuesday and Thursday

STORE HOURS
We are open every day from 8 a. m. to 6 p. m. except Saturdays till 10 p. m.

Pictorial Review Patterns 20c to 35c

Desirable Staple Merchandise at the Very Height of the Season. Purchased Below Market Value. Every Item Will Mean a Very Substantial Saving.

Sale Days for These Unusual Bargains---Thursday, Friday and Saturday, May 12, 13 and 14

Union Suits
Men's Union Suits of the well known Roxford Brand, in white or ecru, regular $2.00 value,

$1.50

Nainsook Union Suits
Made of fine quality, cut full and roomy, specially priced, $1.00 value, at, each,

79c

Boys' Knee Pants
Well made of fancy wool mixtures and wool serges, values up to $3, pair, at,

$1.98

Stamped Linens
Dresser Scarfs, with fancy stamped design and centerpiece.

39c

Stamped Dresses and Rompers
Made of fast color chambray, nice designs, sizes 1 to 3.

49c

Embroideries
Flouncing for petticoats, 3 to 5-in. wide, special,

9½c

Handkerchiefs
1,000 dozen fancy embroidered corner Handkerchiefs, some lace edged, others hemstitched values up to 25c, 6 for

50c

Ladies' Collars
Made of organdie, neatly embroidered, splendid value... **29c**

Men's Fine Shirts
of Corded Madras and Crepe Cloth

Men will do well to stock up on their immediate shirt needs as well as to anticipate future requirements during this sale.

Full size and fast colors, values up to $2.50; sizes 14 to 19..... **$1.39**

Men's Shirts
Finely made from good quality tub silk, beautiful stripes and colors, formerly sold at $7.50; comes in all sizes from 14 to 17..... **4.95**

Boys' Suits
Come in the popular sailor style, of fancy mixtures, or in plain blue serge, sizes 4 to 8, regular $5.50 value..... **3.95**

Men's Hose
In mostly all colors, every pair is of splendid quality, regular 15c value (4 pair limit)..... **12½c**

Men's Caps
Come in a variety of fine wool mixtures, also of plain materials, regular $2.00 values..... **1.69**

Georgette Waists
and Silk Jersey Blouses

$2.95

Broken lines of $5.00 Georgette Crepe Waists, also the newest Jersey Blouses in all new shades.

White Voile Waists, different styles, to sell up from. **1.50**

Misses' Percale Aprons
Ric rac trimmed, sizes 6 to 14..... **65c**

Ladies' Brassieres
Made of good quality cambric, embroidery trimmed, special **50c**

Rubber Top Corsets
In flesh color only, light weight, just the corset for this season of year, $1 val.. **79c**

White Dresses
Made of organdies and some lace and embroidery trimmed, special..... **3.95**

Middy Blouses
Made of good quality jean, plain white or colored, sailor collar, this sale only **1.00**

Silk Camisoles
A sample line, all colors, values as high as $1.50 **75c**

Unbleached Sheeting
40 in. wide, very fine weave, excellent for sheets and pillow cases, this sale only, yard,

17c

Embroidered Swiss
White, with colored dots, suitable for curtains or dresses, special at

69c

Dress Voiles
40 in. wide, lights and darks, large variety of patterns, special,

39c

Fine Batiste
36 in. wide, white or pink, velvet finish, fine for lingerie.

21c

Table Cloths
64x64 Jap Cloths in variety of designs, fast color **1.25**
54x54, scalloped, mercerized, pure white Table Cloth.

$1.79

Table Linens
Mercerized, 58 in. wide, special, this sale **59c**
54 in. Table Padding, quilted, yard,

$1.59

Toweling
Linen weft, 17 in. wide, blue borders.

23c

Satin stripe, hemstitched, 18 in. wide, yard **23c**

Embroidery Linen
36 in. wide, in ecru, all linen, per yard **98c**

UNDERWEAR
For Ladies and Children

Women's Vests, low neck, sleeveless, 25c values, at **14c**

Children's Vests, band top, sizes 4 to 16 ..... **25c**

Women's Band Top Vests... **25c**

Women's tight or loose knee Union Suits, band or bodice top, values to 75c, at **49c**

Women's Knitted Bloomers, pink **35c**

Women's Lisle Finish Union Suits, band top, tight or lace knee; $1.35 value; special **89c**

Children's Sateen Bloomers, white and black.... **35c**

Boys' Ribbed Union Suits, short sleeves **39c**

NOTIONS

J. P. Coats' Sewing Cotton, black or white, all numbers, 6 spools for..... **35c**
(6 limit)

O. N. T. mercerized Crochet Cotton, white or ecru, all numbers, 3 for..... **27c**
(6 limit)

Paraffin lined Paper, 3 rolls for **10c**

Crepe Toilet Paper, 8 rolls for **25c**

Royal Society Floss, 7 skeins for **10c**

Snap Fasteners, white and black, all sizes, 3 dozen for..... **10c**

Red Seal, Carmen and Just Right Hair Nets, fringed or cap shape, special for this week, 3 for **25c**

Durable Hosiery

Children's Hose, black and white, all sizes, special **12½c**

Ladies' Buster Brown Silk Hose, Special, pair **98c**

Ladies' Allover Lace Fine Silk Stockings, fine value, all sizes, pair **1.50**

Girls' Highly Mercerized Black and Brown Hose, all sizes, pair **45c**

Ladies' Fashioned Hose, brown, black and white, pair **35c**

Fine Shoes at Bargain Prices

Boys' Scout Shoes in tan elk leather, elk soles, just the shoe for school, special at **2.75**

WOMEN'S COMFORTS
Made of vici kid, cushion soles, rubber heels, Ye Old Tyme Comfort brand; regular $6.00 value at.. **4.95**
Same in Oxfords at **4.25**

Buy Shoes for the whole family at these low prices. You will find the savings decidedly worth while.

Men's Brown or Black Oxfords, made in blucher or English toes; $7.50 value. Special at **5.95**

Men's Dress Shoes, made of brown vici kid on the semi-English toe; regular $8.50 value at **6.95**

Men's Brown Work Shoes in solid leather double soles, formerly sold for $5.00. Special at **3.95**

Men's Brown Elk Work Shoes, elk soles; regular $4.00 value at **2.95**

Boys' Brown or Black English Walking Shoes, all solid leather, Kreider make; regular $5.00 value at **3.95**

Women's One Strap House Slippers with rubber heels, come in all sizes. Special at **1.69**

Ladies' Black Kid Pumps in instep and cross strap, in French heels, $5.50 to $6.50 value at **4.95**

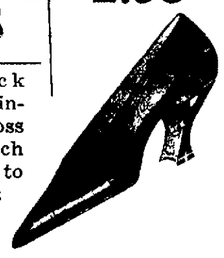

Special Items for One Day's Selling

Thursday Only
Dress Ginghams, in plaids, checks and stripes, 27 inches wide, special for 1 day only, yard. **13½c**
(10-yard limit)

Bed Sheets, bleached, 72 x 90, special, this sale **79c**

Boys' Percale Blouses, nice patterns, sizes 6 to 16, special **69c**

Tennis Slippers, white only, sizes 6 to 1, special for **69c**

Friday Only
Marquisette, white only, 36 inches wide, special, 5 yards..... **1.00**

Shaker Flannel, 27 inches wide, soft and fleecy, 10 yards for **1.00**
(10-yard limit)

Men's Overalls, white, blue or striped, Union made, regular price $1.25, sale price **1.00**

Boys' Caps, plain or fancy, special **1.00**

Girls' Dresses, sizes up to 14, made of good quality gingham, broken lines, special **1.00**

For Saturday
Bungalow Aprons, light and dark, made of good quality percale, special, one day.... **79c**

Children's Oxfords and Strap Slippers, patent leather and kid, sizes 8½ to 11..... **2.48**

Ladies' Bandeaux, pink only **29c**